

- LEGEND
- EXIST CONTOURS
  - PROP CONTOURS
  - EXIST BERM
  - PROP BERM/SILT SOCK
  - EXIST SEWER MANHOLE
  - EXIST CATCH BASIN/ DRYWELL

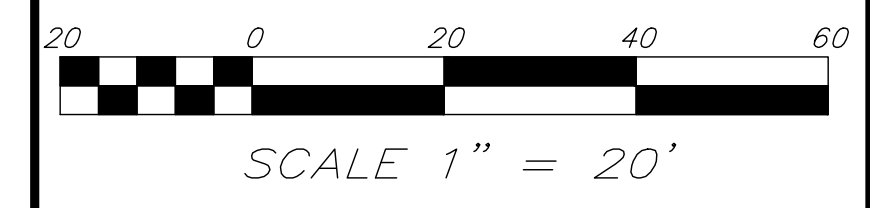
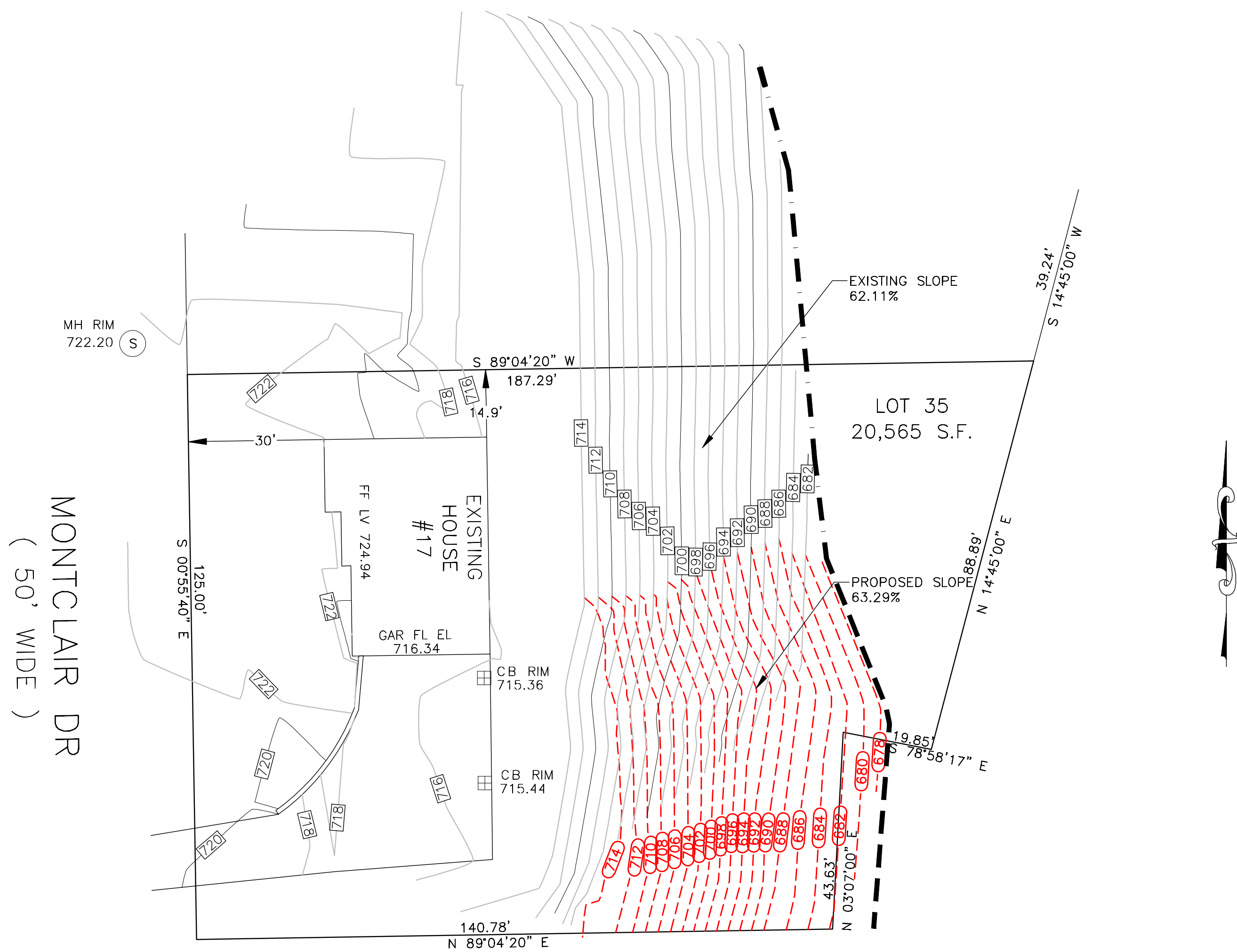

PLAN REFERENCE(S):  
689-14, 250-109

DEED REFERENCE(S):  
63341-303

THIS PLAN SHOWS THE PROPERTY LINES THAT ARE THE LINES OF EXISTING OWNERSHIPS AND THE LINES OF STREETS AND WAYS SHOWN ARE THOSE OF PUBLIC OR PRIVATE STREETS OR WAYS ALREADY ESTABLISHED AND THAT NO NEW LINES FOR DIVISION OF OWNERSHIP OR FOR NEW WAYS ARE SHOWN.

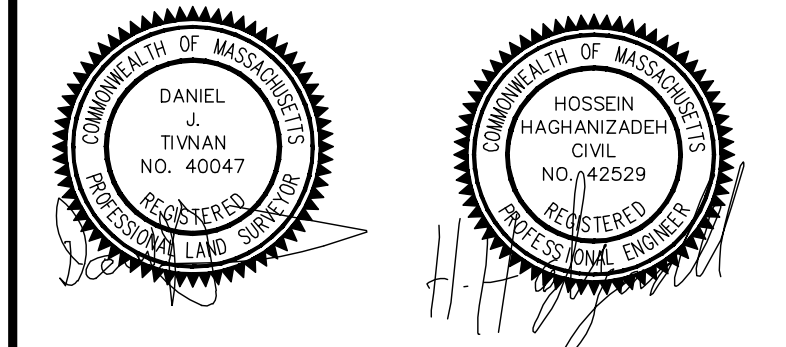

THIS PLAN HAS BEEN PREPARED IN CONFORMITY WITH THE RULES AND REGULATIONS OF THE REGISTERS OF DEEDS OF THE COMMONWEALTH OF MASSACHUSETTS.

**hs&t group, inc.**  
 PROFESSIONAL CIVIL ENGINEERS & LAND SURVEYORS  
 75 HAMMOND STREET - 2ND FLOOR  
 WORCESTER, MASSACHUSETTS 01610-1723  
 PHONE: 508-757-4944 EMAIL: INFO@HSTGROUP.NET  
 FAX: 508-752-8895 WWW.HSTGROUP.NET

TOPOGRAPHY PLAN  
17 MONTCLAIR DR WORCESTER MA

APPLICANT(S)/OWNER(S):  
ADNAN & SHPRESA PALOJA  
17 MONTCLAIR DR WORCESTER MA

DATE: 01-09-24	COMP'D: DJT	FIELD: JRT
SCALE: 1"=20'	CAD: DJT	FLD. BK: 669-90
ZONE: RS-10	REV'D:	MONTCLAIR17NEWCONTOUR

JOB NUMBER: **7831**

SHEET NUMBER: **1 OF 1**

DWG NUMBER:

NOTE:  
ORIGINAL TOPOGRAPHY SHOW WAS FROM AN ON THE GROUND TOPOGRAPHIC SURVEY DONE IN 2001. TOPOGRAPHY SHOWN IN RED WAS FROM A ON THE GROUND TOPOGRAPHIC SURVEY DONE IN 2024.